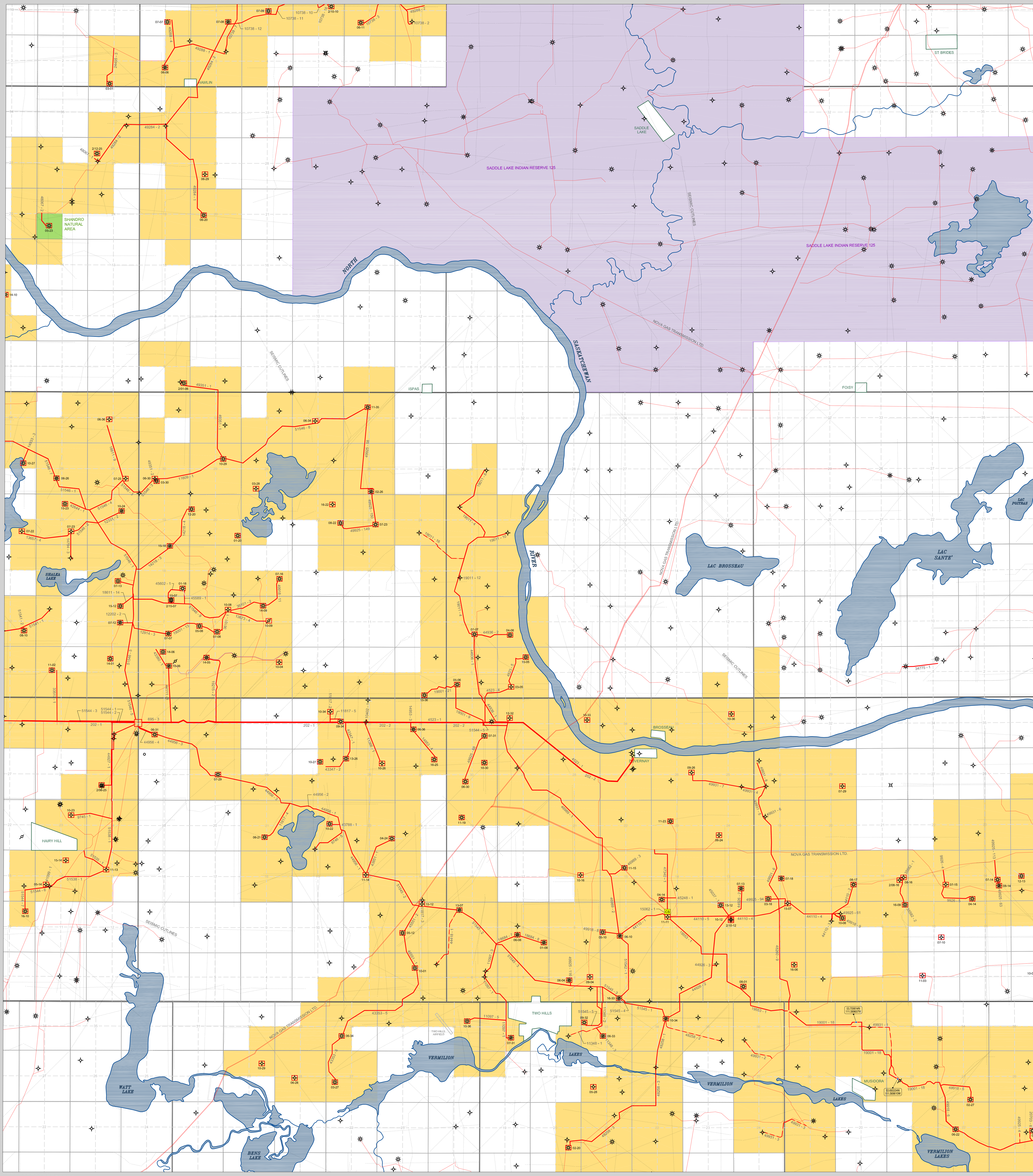

EUB PIPELINE INFORMATION

Licence	Line	Company	Sub	H2S	OD (mm)	Wall (mm)	Materials	Type	Grade	MOP (kPa)	Jnts	I.P.	From loc	Desc	To loc	Desc	Lgth (km)	Status	Env
202	1	PEOC	NG	0	114.3	6.02	Steel	5L	A	4140	W	U	10-35-55-14 W4M	PL	12-35-55-13 W4M	PL	9.13	Operating	
202	2	PEOC	NG	0	114.3	4.78	Steel	5L	A	4140	W	U	12-35-55-13 W4M	PL	15-27-55-12 W4M	GP	9.99	Operating	
695	3	PEOC	NG	0	168.3	4.78	Steel	5L	B	3720	W	U	10-32-55-14 W4M	PL	10-31-55-13 W4M	PL	7.48	Operating	
4523	1	PEOC	NG	0	168.3	4.78	Steel	5L	B	4140	W	U	10-31-55-13 W4M	PL	15-27-55-12 W4M	PL	16.06	Operating	
4523	4	PEOC	NG	0	88.9	3.18	Steel	5LX	X42	4140	W	U	3-5-56-12 W4M	WE	10-31-55-12 W4M	PL	0.99	Operating	
4523	5	PEOC	NG	0	88.9	3.2	Steel	Z245.1	3591	4140	W	U	15-5-56-12 W4M	WE	3-5-56-12 W4M	PL	1.3	Operating	
9745	1	PEOC	NG	0	114.3	3.18	Steel	5L	B	0	W	U	10-23-55-14 W4M	WE	10-24-55-14 W4M	PL	1.61	Abandoned	
9746	5	PEOC	NG	0	114.3	3.2	Steel	5L	B	0	W	U	3-22-55-13 W4M	BE	8-22-55-13 W4M	BE	1.14	Abandoned	
9926	4	PEOC	NG	0	88.9	3.96	Steel	Z245.3	2901	4960	W	U	7-15-55-11 W4M	WE	10-15-55-11 W4M	PL	0.2	Operating	
9926	5	PEOC	NG	0	88.9	3.2	Steel	Z245.1	3592	4960	W	U	4-14-55-11 W4M	WE	7-15-55-11 W4M	PL	1.38	Operating	
10402	1	PEOC	NG	0	114.3	3.18	Steel	5L	B	4960	W	U	11-35-55-13 W4M	WE	11-35-55-13 W4M	PL	0.03	Operating	
10738	2	PEOC	NG	0	88.9	3.18	Steel	5LX	X42	4140	W	U	6-12-58-13 W4M	WE	16-11-58-13 W4M	CS	1.43	Operating	
10738	3	PEOC	NG	0	88.9	3.18	Steel	5LX	X42	4140	W	U	6-11-58-13 W4M	WE	16-11-58-13 W4M	CS	1.6	Operating	
10738	6	PEOC	NG	0	88.9	2.77	Steel	5LX	X42	4140	W	U	10-17-58-13 W4M	WE	7-8-58-13 W4M	PL	3.66	Operating	
10738	7	PEOC	NG	0	88.9	2.77	Steel	5LX	X42	4140	W	U	10-5-58-13 W4M	WE	7-8-58-13 W4M	PL	1.04	Operating	
10738	10	PEOC	NG	0	114.3	2.77	Steel	5LX	X42	4140	W	U	6-15-58-13 W4M	WE	10-10-58-13 W4M	PL	1.48	Operating	
10738	11	PEOC	NG	0	219.1	3.96	Steel	5LX	X42	4140	W	U	7-8-58-13 W4M	WE	16-11-58-13 W4M	CS	5.63	Operating	
10738	18	PEOC	NG	0	88.9	3.2	Steel	5L	X42	4140	W	U	10-10-58-13 W4M	WE	10-10-58-13 W4M	PL	0.2	Operating	
11097	1	PEOC	NG	0	114.3	3.18	Steel	5LX	X42	4960	W	U	7-31-54-12 W4M	WE	10-6-55-12 W4M	WE	2.38	Operating	
11097	3	PEOC	NG	0	168.3	3.18	Steel	5L	B	4960	W	U	10-6-55-12 W4M	WE	1-7-55-12 W4M	PL	1.13	Operating	
11097	5	PEOC	NG	0	88.9	3.17	Steel	5LX	X42	4970	W	U	10-36-54-13 W4M	WE	10-31-54-12 W4M	PL	1.28	Operating	
11348	1	PEOC	NG	0	114.3	3.18	Steel	5LX	X42	0	W	U	7-32-54-12 W4M	WE	6-33-54-12 W4M	PL	1.26	Abandoned	
11348	2	PEOC	NG	0	114.3	3.18	Steel	5LX	X42	4960	W	U	6-33-54-12 W4M	PL	5-3-55-12 W4M	PL	1.03	Operating	
11348	3	PEOC	NG	0	88.9	3.12	Steel	Z245.1	2901	4960	W	U	6-33-54-12 W4M	PL	6-33-54-12 W4M	PL	0.24	Operating	
11366	1	PEOC	NG	0	114.3	3.18	Steel	5LX	X42	4960	W	U	10-26-55-13 W4M	PL	11-35-55-13 W4M	PL	1.38	Operating	
11609	1	PEOC	NG	0	88.9	3.96	Steel	5LX	X42	4960	W	U	10-29-56-13 W4M	WE	6-30-56-13 W4M	PL	2.09	Operating	
11817	2	PEOC	NG	0	88.9	2.77	Steel	5LX	X42	4960	W	U	10-34-55-13 W4M	WE	10-34-55-13 W4M	PL	0.39	Operating	
11817	4	PEOC	NG	0	114.3	3.18	Steel	5L	B	4960	W	U	6-21-55-13 W4M	WE	15-21-55-13 W4M	PL	1.4	Operating	
11817	5	PEOC	NG	0	88.9	3.2	Steel	Z245.1	2901	4960	W	U	9-34-55-13 W4M	WE	10-34-55-13 W4M	PL	0.35	Operating	
12202	2	PEOC	NG	0	88.9	3.18	Steel	5LX	X42	4960	W	U	7-12-56-14 W4M	WE	8-12-56-14 W4M	PL	0.4	Operating	
12331	2	PEOC	NG	0	88.9	2.77	Steel	5LX	X42	4960	W	U	10-24-56-14 W4M	WE	5-24-56-14 W4M	PL	0.89	Operating	
12914	3	PEOC	NG	0	88.9	2.77	Steel	5LX	X42	4960	W	U	7-7-56-13 W4M	WE	8-12-56-14 W4M	PL	1.14	Operating	
13657	4	PEOC	NG	0	88.9	2.77	Steel	5LX	X42	0	W	U	7-22-56-14 W4M	BE	1-22-56-14 W4M	BE	0.48	Abandoned	
13657	5	PEOC	NG	0	88.9	2.77	Steel	5LX	X42	0	W	U	4-23-56-14 W4M	BE	7-23-56-14 W4M	BE	1.1	Abandoned	
13673	4	PEOC	NG	0	88.9	2.77	Steel	5LX	X42	0	W	U	10-9-56-13 W4M	BE	10-8-56-13 W4M	BE	1.38	Abandoned	
14175	2	PEOC	NG	0	88.9	3.18	Steel	5LX	X42	4960	W	U	7-13-56-14 W4M	WE	8-13-56-14 W4M	PL	0.48	Operating	
14218	3	PEOC	NG	0	114.3	2.77	Steel	5LX	X42	4960	W	U	15-18-56-13 W4M	WE	9-13-56-14 W4M	PL	1.13	Operating	
14218	4	PEOC	NG	0	124	12.5	Glass	FPLP	301	4960	M	U	12-20-56-13 W4M	WE	15-18-56-13 W4M	PL	1.5	Operating	
14794	3	PEOC	NG	0	88.9	2.77	Steel	5LX	X42	0	W	U	10-14-56-14 W4M	BE	7-23-56-14 W4M	BE	0.97	Abandoned	
14933	3	PEOC	NG	0	88.9	2.77	Steel	5LX	X42	4960	W	U	10-27-56-14 W4M	WE	16-27-56-14 W4M	PL	0.48	Operating	
14953	3	PEOC	NG	0	88.9	2.77	Steel	5LX	X42	4960	W	U	6-36-55-13 W4M	WE	11-36-55-13 W4M	PL	0.13	Operating	
14953	4	PEOC	NG	0	114.3	3.2	Steel	Z245.1	2901	4960	W	U	16-25-55-13 W4M	WE	6-36-55-13 W4M	PL	1.17	Operating	
15017	3	PEOC	NG	0	88.9	3.18	Steel	5LX	X42	0	W	U	11-15-54-12 W4M	BE	11-15-54-12 W4M	BE	0.26	Abandoned	
18611	9	PEOC	NG	0	88.9	3.18	Steel	Z245.1	2901	0	W	U	6-36-56-14 W4M	WE	7-25-56-14 W4M	BE	2	Abandoned	
18611	14	PEOC	NG	0	88.9	3.18	Steel	Z245.3	2901	4960	W	U	15-12-56-14 W4M	WE	16-12-56-14 W4M	PL	0.5	Operating	
18684	7	PEOC	NG	0	88.9	3.18	Steel	Z245.3	2901	4960	W	U	6-8-55-12 W4M	WE	1-7-55-12 W4M	PL	0.8	Operating	
18684	8	PEOC	NG	0	88.9	3.2	Steel	Z245.1	2901	4960	W	U	1-8-55-12 W4M	WE	6-8-55-12 W4M	PL	0.9	Operating	
19001	9	PEOC	NG	0	88.9	3.2	Steel	Z245.1	2901	4960	W	U	5-6-56-12 W4M	WE	5-32-55-12 W4M	PL	2.62	Operating	
19001	13	PEOC	NG	0	88.9	3.2	Steel	Z245.1	2901	4960	W	U	7-7-56-13 W4M	PL	5-8-56-13 W4M	PL	1.1	Operating	
19001	18	PEOC	NG	0	168.3	3.2	Steel	Z245.1	3592	4960	W	U	5-27-54-11 W4M	PL	13-31-54-11 W4M	PL	6.76	Operating	CC
19001	21	PEOC	NG	0	97	10	Glass	FPLP	301	4960	M	U	2-1-56-13 W4M	WE	5-6-56-12 W4M	PL	1.18	Operating	
19011	4	PEOC	NG	0	114.3	3.2	Steel	Z245.1	2901	0	W	U	8-30-56-12 W4M	WE	7-7-56-12 W4M	PL	6.5	Abandoned	
19011	10	PEOC	NG	0	114.3	3.2	Steel	Z245.1	2901	0	W	U	4-20-56-12 W4M	WE	1-19-56-12 W4M	PL	0.75	Abandoned	
19011	12	PEOC	NG	0	114.3	3.2	Steel	Z245.1	2901	0	W	U	6-18-56-12 W4M	WE	6-18-56-12 W4M	PL	0.01	Abandoned	
19011	16	PEOC	NG	0	114.3	3.2	Steel	Z245.1	2901	0	W	U	3-24-56-13 W4M	WE	11-18-56-12 W4M	PL	1.78	Abandoned	

Licence	Line	Company	Sub	H2S	OD (mm)	Wall (mm)	Materials	Type	Grade	MOP (kPa)	Jnts	I.P.	From loc	Desc	To loc	Desc	Lgth (km)	Status	Env
19215	2	PEOC	NG	0	88.9	3.17	Steel	5LX	X42	4120	W	U	14-5-56-13 W4M	WE	10-32-55-13 W4M	PL	2.47	Operating	
19553	1	PEOC	NG	0	114.3	4.8	Steel	Z245.1	2901	0	W	U	13-31-54-11 W4M	BE	11-11-55-12 W4M	BE	5.11	Abandoned	
20703	5	PEOC	NG	0	114.3	3.2	Steel	Z245.1	2901	4960	W	U	8-14-54-11 W4M	WE	4-24-54-11 W4M	PL	1.46	Operating	
20703	6	PEOC	NG	0	88.9	3.2	Steel	Z245.1	2901	4960	W	U	8-23-54-11 W4M	WE	1-23-54-11 W4M	PL	0.31	Operating	
24455	3	PEOC	NG	0	88.9	3.2	Steel	Z245.1	3592	4140	W	U	3-1-58-14 W4M	WE	11-1-58-14 W4M	PL	1.33	Operating	
33517	1	PEOC	NG	0	88.9	3.2	Steel	Z245.1	2901	4960	W	U	11-2-56-14 W4M	WE	6-35-55-14 W4M	PL	1.68	Operating	
34775	1	PEOC	NG	0	88.9	3.18	Steel	Z245.1	2901	4960	W	U	10-3-56-11 W4M	WE	9-4-56-11 W4M	PL	1.02	Operating	
35582	1	PEOC	NG	0	88.9	3.2	Steel	Z245.1	2901	4960	W	U	8-16-55-11 W4M	PL	8-16-55-11 W4M	PL	0.14	Operating	
35582	2	PEOC	NG	0	88.9	3.2	Steel	Z245.1	2901	4960	W	U	16-9-55-11 W4M	WE	8-16-55-11 W4M	PL	0.96	Operating	
36101	1	PEOC	NG	0	88.9	3.2	Steel	Z245.1	2901	4960	W	U	10-8-56-13 W4M	PL	7-8-56-13 W4M	PL	0.49	Operating	
36101	2	PEOC	NG	0	88.9	3.2	Steel	Z245.1	2901	4960	W	U	14-9-56-13 W4M	WE	10-8-56-13 W4M	PL	1.15	Operating	
41099	1	PEOC	NG	0	114.3	3.2	Steel	Z245.1	3591	4960	W	U	5-14-55-14 W4M	WE	6-14-55-14 W4M	PL	0.15	Operating	
42644	1	PEOC	NG	0	88.9	3.2	Steel	Z245.1	2901	4960	W	U	15-23-56-14 W4M	WE	9-23-56-14 W4M	PL	0.7	Operating	
43347	1	PEOC	NG	0	114.3	3.2	Steel	Z245.1	2901	4140	W	U	13-26-55-13 W4M	WE	12-35-55-13 W4M	PL	1.14	Operating	
43347	2	PEOC	NG	0	114.3	3.2	Steel	Z245.1	2901	4140	W	U	10-27-55-13 W4M	WE	13-26-55-13 W4M	PL	0.92	Operating	
43353	5	PEOC	NG	0	114.3	3.2	Steel	Z245.1	3592	4960	W	U	6-34-54-13 W4M	WE	11-1-54-13 W4M	PL	3.9	Operating	
43353	6	PEOC	NG	0	124	12.5	Glass	FPLP	301	4960	M	U	5-27-54-13 W4M	WE	6-34-54-13 W4M	PL	1.71	To Be Cons	
43380	1	PEOC	NG	0	88.9	3.2	Steel	Z245.1	2901	4140	W	U	14-6-56-13 W4M	WE	10-6-56-13 W4M	PL	0.5	Operating	
43788	1	PEOC	NG	0	88.9	3.2	Steel	Z245.1	2901	4960	W	U	10-22-55-13 W4M	WE	9-22-55-13 W4M	PL	0.36	Operating	
43851	1	PEOC	NG	0	88.9	3.2	Steel	Z245.1	2901	4960	W	U	1-23-55-13 W4M	WE	11-14-55-13 W4M	PL	1.53	Operating	
44109	1	PEOC	NG	0	88.9	3.18	Steel	5LX	X42	4960	W	U	10-9-56-14 W4M	WE	6-10-56-14 W4M	PL	1.43	Operating	
44110	1	PEOC	NG	0	168.3	4.78	Steel	Z245.3	2901	4960	W	U	6-10-55-12 W4M	PL	11-11-55-12 W4M	PL	1.69	Operating	
44110	2	PEOC	NG	0	114.3	3.18	Steel	Z245.3	2901	4960	W	U	8-17-55-11 W4M	PL	10-8-55-11 W4M	PL	1.06	Operating	
44110	4	PEOC	NG	0	168.3	4.78	Steel	Z245.3	2901	4960	W	U	10-8-55-11 W4M	PL	14-12-55-12 W4M	PL	3.31	Operating	
44110	5	PEOC	NG	0	168.3	4.78	Steel	Z245.3	2901	4960	W	U	14-12-55-12 W4M	PL	11-11-55-12 W4M	PL	2.5	Operating	
44111	1	PEOC	NG	0	88.9	4.78	Steel	5L	A	4140	W	U	10-6-56-13 W4M	PL	10-31-55-13 W4M	PL	0.25	Operating	
44418	1	PEOC	NG	0	88.9	3.18	Steel	5L	X42	0	W	U	16-1-55-13 W4M	PL	13-7-55-12 W4M	PL	2	Abandoned	
44926	2	PEOC	NG	0	88.9	3.18	Steel	5LX	X42	4960	W	U	7-13-55-12 W4M	WE	10-34-54-12 W4M	PL	5.28	Operating	
44927	1	PEOC	NG	0	168.3	3.18	Steel	5LX	X42	4960	W	U	6-25-55-14 W4M	PL	9-36-55-14 W4M	CS	3.03	Operating	
44936	1	PEOC	NG	0	114.3	3.18	Steel	Z245.3	2901	4960	W	U	7-7-56-12 W4M	WE	12-32-55-12 W4M	PL	3.36	Operating	
44936	2	PEOC	NG	0	114.3	3.18	Steel	Z245.3	2901	4960	W	U	4-8-56-12 W4M	WE	7-7-56-12 W4M	PL	1.23	Operating	
44956	1	PEOC	NG	0	273.1	3.96	Steel	5LX	X42	4960	W	U	11-14-55-13 W4M	WE	15-22-55-13 W4M	PL	2.74	Operating	
44956	2	PEOC	NG	0	273.1	3.96	Steel	5LX	X42	4960	W	U	15-22-55-13 W4M	PL	13-22-55-13 W4M	PL	4.67	Operating	LC
44956	3	PEOC	NG	0	273.1	3.96	Steel	5LX	X42	4960	W	U	13-22-55-13 W4M	PL	9-36-55-14 W4M	GP	6.14	Operating	
44956	4	PEOC	NG	0	88.9	3.18	Steel	5LX	X42	4960	W	U	6-31-55-13 W4M	WE	9-36-55-14 W4M	CS	0.62	Operating	
45037	1	PEOC	NG	0	88.9	3.2	Steel	Z245.1	2901	4960	W	U	14-12-55-12 W4M	WE	11-12-55-12 W4M	PL	0.42	Operating	
45248	1	PEOC	NG	0	88.9	3.2	Steel	Z245.1	2901	4960	W	U	4-14-55-12 W4M	WE	3-14-55-12 W4M	PL	0.49	Operating	
45551	1	PEOC	NG	0	88.9	3.2	Steel	Z245.1	2901	4960	W	U	11-1-55-13 W4M	WE	5-12-55-13 W4M	B	1.21	Operating	
45551	2	PEOC	NG	0	88.9	3.2	Steel	Z245.1	2901	4960	W	U	5-12-55-13 W4M	B	14-12-55-13 W4M	PL	0.99	Operating	
45589	1	PEOC	NG	0	88.9	3.2	Steel	Z245.1	2901	4960	W	U	1-18-56-13 W4M	WE	16-7-56-13 W4M	PL	0.49	Operating	
45589	2	PEOC	NG	0	124	12.5	Glass	FPLP	301	4960	M	U	2-18-56-13 W4M	WE	1-18-56-13 W4M	PL	0.64	Operating	
45589	3	PEOC	NG	0	124	12.5	Glass	FPLP	301	4960	M	U	15-7-56-13 W4M	PL	2-18-56-13 W4M	PL	0.24	To Be Cons	
45589	4	PEOC	NG	0	88.9	3.2	Steel	Z245.1	3592	4960	W	U	16-7-56-13 W4M	PL	8-7-56-13 W4M	PL	0.74	To Be Cons	
45589	5	PEOC	NG	0	114.3	3.2	Steel	Z245.1	3592	4960	W	U	5-8-56-13 W4M	PL	6-8-56-13 W4M	PL	0.53	To Be Cons	
45589	7	PEOC	NG	0	88.9	3.2	Steel	Z245.1	3592	4960	W	U	10-8-56-13 W4M	PL	10-8-56-13 W4M	PL	0.43	To Be Cons	
45602	1	PEOC	NG	0	88.9	3.2	Steel	Z245.1	2901	4960	W	U	15-7-56-13 W4M	WE	15-7-56-13 W4M	PL	0.1	Operating	
45679	2	PEOC	NG	0	88.9	3.2	Steel	Z245.1	3592	4960	W	U	14-10-57-14 W4M	WE	16-9-57-14 W4M	PL	0.91	Operating	
46989	1	PEOC	NG	0	88.9	3.18	Steel	Z245.3	2901	4960	W	U	12-32-55-12 W4M	PL	12-15-55-12 W4M	PL	6.39	Operating	
46989	2	PEOC	NG	0	114.3	3.18	Steel	Z245.3	2901	4960	W	U	12-15-55-12 W4M	PL	6-10-55-12 W4M	PL	2.16	Operating	
46989	3	PEOC	NG	0	114.3	3.2	Steel	Z245.1	2901	4960	W	U	11-15-55-12 W4M	WE	12-15-55-12 W4M	PL	0.53	Operating	
47340	1	PEOC	NG	0	114.3	3.2	Steel	Z245.1	3591	8450	W	U	11-11-55-12 W4M	CS	4-23-55-12 W4M	PL	2.11	Operating	
48067	1	PEOC	NG	0	114.3	3.2	Steel	Z245.1	3592	4140	W	U	12-25-57-14 W4M	WE	12-25-57-14 W4M	PL	0.17	Operating	
48067	2	PEOC	NG	0	88.9	3.2	Steel	Z245.1	3592	4140	W	U	5-23-57-14 W4M	WE	12-23-57-14 W4M	PL	0.43	Operating	
48258	1	PEOC	NG	0	114.3	3.18	Steel	5LX	X42	4960	W	U	11-27-54-12 W4M	PL	10-34-54-12 W4M	PL	1.61	Operating	
48258	2	PEOC	NG	0	88.9	3.18	Steel	5LX	X42	0	W	U	1-35-54-12 W4M	WE	10-34-54-12 W4M	PL	1.98	Abandoned	

Licence	Line	Company	Sub	H2S	OD (mm)	Wall (mm)	Materials	Type	Grade	MOP (kPa)	Jnts	I.P.	From loc	Desc	To loc	Desc	Lgth (km)	Status	Env
48258	3	PEOC	NG	0	124	12.5	Glass	FPLP	301	4960	M	U	2-20-54-12 W4M	WE	11-27-54-12 W4M	PL	4.59	To Be Cons	RC
48260	9	PEOC	NG	0	168.3	3.18	Steel	Z245.3	2901	4960	W	U	13-31-54-11 W4M	PL	14-7-55-11 W4M	PL	3.45	Operating	
49284	1	PEOC	NG	0	88.9	3.18	Steel	Z245.1	2901	4140	W	U	6-20-57-13 W4M	WE	2-31-57-13 W4M	PL	3.46	Operating	
49284	2	PEOC	NG	0	168.3	3.18	Steel	Z245.1	2901	4140	W	U	12-25-57-14 W4M	WE	7-8-58-13 W4M	PL	6.82	Operating	
49288	1	PEOC	NG	0	88.9	3.2	Steel	Z245.1	2901	4140	W	U	6-6-58-13 W4M	WE	10-5-58-13 W4M	PL	2.5	Operating	
49288	2	PEOC	NG	0	88.9	3.2	Steel	Z245.1	2901	4140	W	U	10-12-58-13 W4M	WE	12-12-58-13 W4M	PL	0.6	Operating	
49288	4	PEOC	NG	0	88.9	3.2	Steel	Z245.1	2901	4140	W	U	7-7-58-13 W4M	WE	10-6-58-14 W4M	PL	0.8	Operating	
49351	1	PEOC	NG	0	97	10	Glass	FPLP	750	4960	M	U	1-6-57-13 W4M	WE	10-29-56-13 W4M	PL	3.42	Operating	
49351	2	PEOC	NG	0	88.9	3.2	Steel	Z245.1	3592	4960	W	U	6-30-56-13 W4M	WE	6-30-56-13 W4M	PL	0.1	Operating	
49918	5	PEOC	NG	0	114.3	3.2	Steel	Z245.1	2901	4960	W	U	2-27-54-11 W4M	WE	5-27-54-11 W4M	PL	1.35	Operating	
49918	6	PEOC	NG	0	168.3	3.2	Steel	Z245.1	3592	4960	W	U	6-22-54-11 W4M	PL	5-27-54-11 W4M	PL	1.63	Operating	
49918	8	PEOC	NG	0	88.9	3.2	Steel	Z245.1	2901	4960	W	U	5-10-55-12 W4M	WE	6-10-55-12 W4M	PL	0.55	Operating	
49918	9	PEOC	NG	0	88.9	3.2	Steel	Z245.1	2901	4960	W	U	10-8-55-11 W4M	WE	10-8-55-11 W4M	PL	0.37	Operating	
49918	11	PEOC	NG	0	88.9	3.2	Steel	Z245.1	2901	4960	W	U	7-16-56-13 W4M	WE	14-9-56-13 W4M	PL	1.19	Operating	
49920	1	PEOC	NG	0	168.3	4.78	Steel	Z245.1	2901	4960	W	U	6-19-54-10 W4M	PL	6-22-54-11 W4M	PL	5	Operating	CC
49925	4	PEOC	NG	0	88.9	3.2	Steel	Z245.1	2901	0	W	U	7-23-54-11 W4M	BE	2-23-54-11 W4M	BE	0.5	Abandoned	
49925	58	PEOC	NG	0	88.9	12.16	Poly	3408	7.3	1130	B	U	2-26-56-13 W4M	WE	11-35-56-13 W4M	PL	2.84	Operating	
49925	61	PEOC	NG	0	88.9	3.2	Steel	Z245.1	2901	0	W	U	15-8-55-11 W4M	BE	14-8-55-11 W4M	BE	0.29	Discontinued	
49925	68	PEOC	NG	0	114.3	15.64	Poly	3408	7.3	880	B	U	6-30-55-12 W4M	WE	7-31-55-12 W4M	PL	1.58	Operating	
49925	94	PEOC	NG	0	88.9	3.2	Steel	Z245.1	2901	4960	W	U	3-18-55-11 W4M	WE	15-7-55-11 W4M	PL	0.74	Operating	
49925	113	PEOC	NG	0	114.3	3.18	Steel	5LX	X42	4960	W	U	8-14-55-11 W4M	WE	15-14-55-11 W4M	PL	0.87	Operating	
49925	116	PEOC	NG	0	88.9	3.2	Steel	Z245.1	2901	4960	W	U	6-4-55-12 W4M	WE	6-4-55-12 W4M	PL	0.18	Operating	
49925	149	PEOC	NG	0	88.9	3.2	Steel	Z245.1	2901	4960	W	U	8-22-56-13 W4M	WE	7-23-56-13 W4M	B	1.24	Operating	
49925	150	PEOC	NG	0	88.9	3.2	Steel	Z245.1	2901	1130	W	U	7-23-56-13 W4M	B	2-26-56-13 W4M	PL	1.09	Operating	
49931	1	PEOC	NG	0	114.3	3.18	Steel	Z245.3	2901	0	W	U	5-28-54-11 W4M	BE	6-32-54-11 W4M	BE	2.9	Abandoned	
49931	2	PEOC	NG	0	114.3	3.18	Steel	Z245.3	2901	0	W	U	4-36-54-12 W4M	BE	16-25-54-12 W4M	BE	0.96	Abandoned	
49931	3	PEOC	NG	0	114.3	3.18	Steel	Z245.3	2901	0	W	U	7-24-54-12 W4M	BE	11-19-54-11 W4M	BE	1.88	Abandoned	
49931	4	PEOC	NG	0	114.3	3.18	Steel	Z245.3	2901	4960	W	U	8-25-55-12 W4M	WE	5-30-55-11 W4M	PL	0.81	Operating	
49931	5	PEOC	NG	0	168.3	3.18	Steel	Z245.3	2901	4960	W	U	5-30-55-11 W4M	WE	12-19-55-11 W4M	PL	1.06	Operating	
49931	6	PEOC	NG	0	168.3	3.18	Steel	Z245.3	2901	4960	W	U	12-19-55-11 W4M	PL	14-7-55-11 W4M	PL	3.26	Operating	
49931	7	PEOC	NG	0	114.3	3.2	Steel	Z245.1	2901	4960	W	U	9-26-55-12 W4M	WE	8-25-55-12 W4M	PL	1.85	Operating	
49931	8	PEOC	NG	0	114.3	4	Steel	Z245.1	2901	4960	W	U	13-30-55-11 W4M	WE	5-30-55-11 W4M	PL	0.88	Operating	
51535	1	PEOC	NG	0	114.3	3.18	Steel	5LX	X42	3930	W	U	11-13-55-14 W4M	WE	16-14-55-14 W4M	PL	0.98	Operating	
51538	1	PEOC	NG	0	168.3	3.18	Steel	5LX	X42	3720	W	U	6-14-55-14 W4M	PL	10-36-55-14 W4M	PL	5	Operating	
51541	1	PEOC	NG	0	88.9	3.18	Steel	5LX	X42	4960	W	U	11-11-56-14 W4M	WE	11-34-55-14 W4M	PL	4.49	Operating	
51541	2	PEOC	NG	0	88.9	3.18	Steel	5LX	X42	4960	W	U	8-10-56-14 W4M	WE	8-10-56-14 W4M	PL	0.3	Operating	
51542	1	PEOC	NG	0	114.3	3.18	Steel	Z245.3	2901	4960	W	U	6-10-55-12 W4M	PL	3-3-55-12 W4M	PL	2.2	Operating	
51544	1	PEOC	NG	0	168.3	3.18	Steel	5L	B	4960	W	U	11-36-55-14 W4M	PL	9-36-55-14 W4M	CS	0.8	Operating	
51544	2	PEOC	NG	0	168.3	3.18	Steel	5L	B	4960	W	U	11-36-55-14 W4M	PL	9-36-55-14 W4M	CS	0.8	Operating	
51544	3	PEOC	NG	0	168.3	3.18	Steel	5L	B	4960	W	U	7-34-55-14 W4M	WE	11-36-55-14 W4M	PL	2.9	Operating	
51544	5	PEOC	NG	0	88.9	2.77	Steel	5L	B	4960	W	U	7-31-55-12 W4M	WE	10-31-55-12 W4M	PL	0.14	Operating	
51544	6	PEOC	NG	0	88.9	2.77	Steel	5L	B	4960	W	U	1-15-55-14 W4M	PL	6-14-55-14 W4M	PL	0.8	Operating	
51544	7	PEOC	NG	0	88.9	3.18	Steel	5LX	X42	4960	W	U	16-10-55-14 W4M	WE	1-15-55-14 W4M	PL	0.7	Operating	
51545	1	PEOC	NG	0	219.1	3.96	Steel	5LX	X42	4960	W	U	10-34-54-12 W4M	PL	16-33-54-12 W4M	PL	1.52	Operating	
51545	2	PEOC	NG	0	219.1	3.96	Steel	5LX	X42	4960	W	U	1-7-55-12 W4M	PL	11-14-55-13 W4M	PL	5.09	Operating	
51545	3	PEOC	NG	0	219.1	3.96	Steel	5LX	X42	4960	W	U	3-3-55-12 W4M	PL	1-7-55-12 W4M	PL	4.54	Operating	
51545	5	PEOC	NG	0	114.3	3.2	Steel	Z245.1	3592	4960	W	U	12-33-54-12 W4M	WE	8-4-55-12 W4M	PL	1.82	To Be Cons	
51546	1	PEOC	NG	0	219.1	3.96	Steel	5LX	X42	4960	W	U	6-26-56-14 W4M	WE	1-13-56-14 W4M	PL	4.99	Operating	
51546	2	PEOC	NG	0	114.3	3.18	Steel	5L	B	4960	W	U	7-23-56-14 W4M	WE	5-24-56-14 W4M	PL	0.97	Operating	
51546	3	PEOC	NG	0	88.9	2.77	Steel	5L	B	4960	W	U	6-30-56-13 W4M	WE	7-25-56-14 W4M	PL	1.5	Operating	
51546	4	PEOC	NG	0	114.3	3.18	Steel	5L	B	4960	W	U	7-25-56-14 W4M	WE	12-24-56-14 W4M	PL	1.61	Operating	
51546	5	PEOC	NG	0	323.9	0	Steel	5LX	X42	4960	W	U	1-13-56-14 W4M	PL	9-36-55-14 W4M	GP	4.02	Operating	
51546	7	PEOC	NG	0	168.3	3.96	Steel	5LX	X42	4960	W	U	1-33-56-14 W4M	PL	6-26-56-14 W4M	PL	2.88	Operating	
51546	8	PEOC	NG	0	88.9	3.18	Steel	5LX	X42	3720	W	U	11-35-56-13 W4M	WE	10-29-56-13 W4M	PL	5.31	Operating	
51546	9	PEOC	NG	0	88.9	2.77	Steel	5L	B	4960	W	U	10-8-56-13 W4M	PL	1-13-56-14 W4M	PL	3.54	Operating	

Miles 1 0 1 2 3 Miles
Metres 1000 0 1000 2000 3000 4000 Metres

LEGEND

PROPOSED PARAMOUNT PIPELINE		LOCATION	
OPERATING PARAMOUNT PIPELINE		GAS WELL	
ABANDONED OR DISC PARAMOUNT		OIL WELL	
FOREIGN OWNED PIPELINE		INJECTION WELL	
ABANDONED OR DISCONTINUED		SUSPENDED GAS	
SENDER (S)	COMPRESSOR (CS)	SUSPENDED OIL	
RECEIVER (R)	METER BUILDING (MB)	MISC. WELL	
BLOCK VALVE (BV)	CREEK CROSSINGS	ABANDONED WELL	

DOMINION LAND SURVEY · GRID SYSTEM

R.1

31	32	33	34	35	36
30	29	28	27	26	25
19	20	21	22	23	24
18	17	16	15	14	13
7	8	9	10	11	12
6	5	4	3	2	1

T.1 R.1 T.1

13	14	15	16
12	11	10	9
5	6	7	8
4	3	2	1

1 SECTION
16 LEGAL SUB-DIVISIONS
640 ACRES

1 LEGAL SUB-DIVISION
40 ACRES

REV.	DESCRIPTION	BY	DATE	CHK	APP.
2	2008 UPDATE	STL	2008-08-29		
1	2007 PROPOSED WELL TIE-INS	KDS	2007-01-31		
0	2006 AS BUILT	KDS	2006-11-28		

PARAMOUNT
ENERGY OPERATING CORP.

PARAMOUNT ENERGY OPERATING CORP.

HARRY HILL GAS GATHERING SYSTEM
PIPELINE SYSTEMS MAP

SCALE	DRAWING NO.	REV.
AS SHOWN	73E12S-GGS-01	2

SOURCE TECHNOLOGY www.sourcetech.ca